

GPC-X Controller

**General Information &
Application Guide**

Description

The OE332-23-GPCX GPC-X Controller is used for controlling equipment or processes that cannot be controlled using a standard HVAC controller. The Prism computer front end software is used to interface with the GPC-X controller functions. The GPC-X Controller provides the flexibility to control, schedule and/or monitor equipment such as unit heaters, exhaust fans, motorized louvers, and other mechanical equipment. The GPC-X has (6) configurable inputs which will accept signals from thermistor temperature sensors, 4-20mA or 0-5VDC or 0-10VDC transmitters or dry contact closures. The inputs are set for the desired input by means of a jumper bar. An additional modular input is provided for connection of an OE271 static pressure sensor. The GPC-X has (5) relay outputs for on/off control and (2) analog outputs. With the addition of the OE358-23-12R, 12 Relay Expansion Module, (4) additional relay outputs (of the 12 total relays on the module) are available for use with the GPC-X, providing for a maximum of (9) usable relay outputs total. The GPC-X also has (5) separate 2 event per day schedules, each with its own optimal start functions built in. In addition the GPC-X provides lead/lag start capabilities.

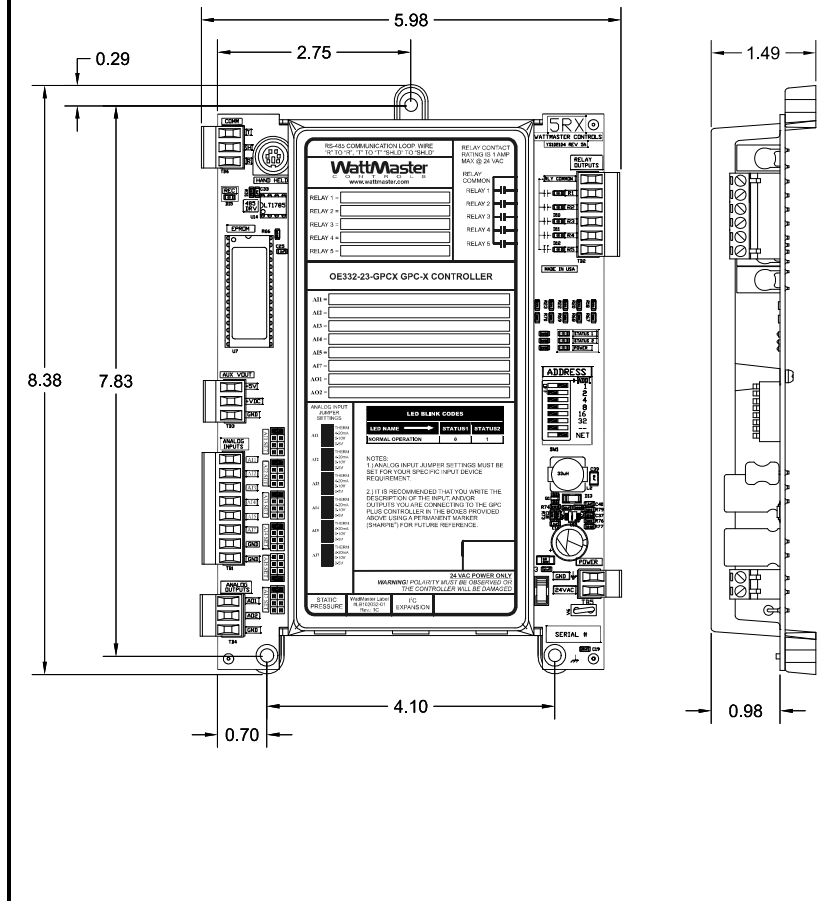

Mounting

The GPC-X is provided with an integral plastic enclosure which provides mounting points for mounting inside of a control enclosure. It is recommended that the GPC-X be mounted in a control enclosure in the building equipment room. An optional factory control enclosure for the GPC-X is also available.

Technical Data		OE332-23-GPCX GPC-X Controller	
Power	24 Volt AC	Weight	1.5 lb.
Power Consumption	8 VA Maximum	Network Connection	RS-485
Operating Temp	-30°F to 150°F	Protocol	HSI Open Protocol Token Passing
Operating Humidity	90% RH Non-Condensing	Communications	RS-485 - 9600 Baud
Inputs:		Outputs:	
Types of Allowed Inputs	Type III-10kohm sensors	Total Relay Qty. On Board	5
	4-20ma	Total Relay Qty. Available With Optional Expansion Board	9
	0-5VDC & 0-10VDC	Relay Power Rating	(2 Amp @ 24 VAC)
	N.O. or N.C. Binary Contact	Analog Output Qty.	2
Total Inputs Available	7	Analog Output Signal	0-10 VDC
Static Pressure Inputs	1 (Modular)	Optimal Start Schedules	(5) Total - (1) for Each Schedule
Configurable Inputs	6	Lead Lag Scheduling	(1) Output can be Configured
Schedules Available	(5) 2 Event per day	WattMaster reserves the right to change specifications without notice	
Three Year Warranty			

All Communication Loop Wiring Is Straight Through

T To T, R To R, SHLD To SHLD
Local Loop RS-485
9600 Baud

OE332-23-GPCX GPC-X Controller

Connect To Next Device On The Local Loop

Mini DIN Connector For Connection Of Modular Service Tool
Jumpers - Typical

Analog Inputs AIN1 Thru AIN7 Can Be Used For 10kOhm Type III Thermistor, 0-5VDC Signal, 0-10 VDC Signal, 4-20mA Signal Or Dry Contact Closure Inputs. Jumpers Must Be Set Correctly For The Type Of Input You Require.

Analog Outputs AO1 & AO2 Provide (2) 0-10 VDC Outputs

Analog Input AIN6 Can Only Be Used For Connection Of A Static Pressure Transducer With Modular Connector

Warning:
24 VAC Must Be Connected So That All Ground Wires Remain Common. Failure To Do So Will Result In Damage To The Controller

Connect Tubing To High Pressure Port (Bottom Tube) and Route To Static Pressure Pickup Probe Located In Unit Discharge. Leave Port Marked "Lo" Open To Atmosphere

OE358-23-12R 12 Relay Output Expansion Module

24VAC Power For Relay Outputs

5 Relay Outputs Are Available On Board For On/Off Control Of Equipment. When Required 4 Additional Relay Outputs Are Available By Using The Optional OE357 4 Relay Output Expansion Board. See Below.

4 Additional Relay Outputs Are Available By Using The OE358-23-12R 12 Relay Output Expansion Module.

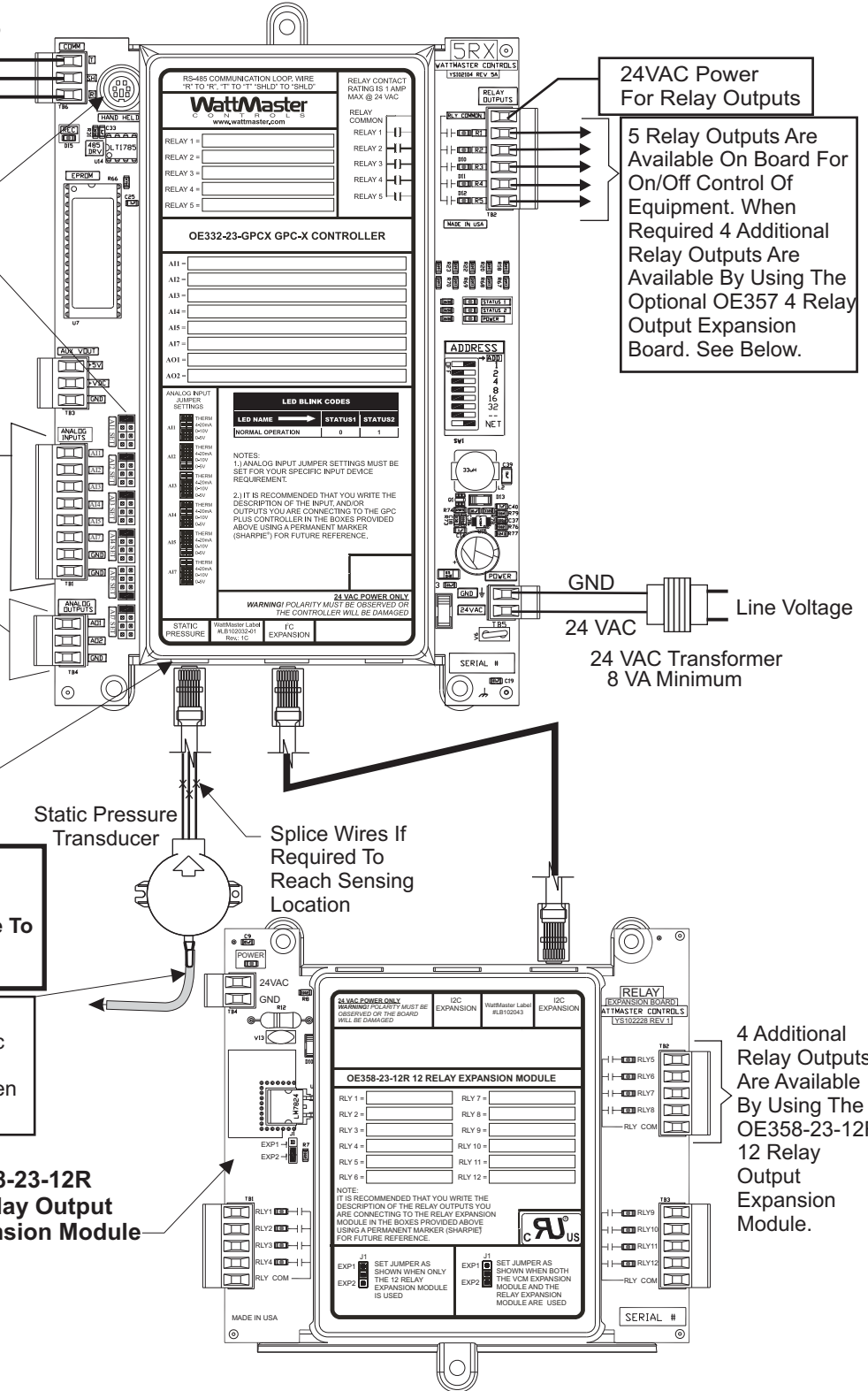

- 1.) 24 VAC Must Be Connected So That All Ground Wires Remain Common.
- 2.) All Wiring To Be In Accordance With Local And National Electrical Codes and Specifications.
- 3.) All Communication Wiring To Be 18 Ga. Minimum, 2 Conductor Twisted Pair With Shield. Belden #82760 Or Equivalent.
- 4.) It Is Recommended That All Controllers Address Switches Are Set Before Installation.

JOB NAME	
FILENAME	
O-GPCX-CNTRLWire-1A.CDR	
DATE: 08/18/10	DRAWN BY: B. Crews
PAGE	DESCRIPTION:
1 Of 2	OE332-23-GPCX GPC-X Controller

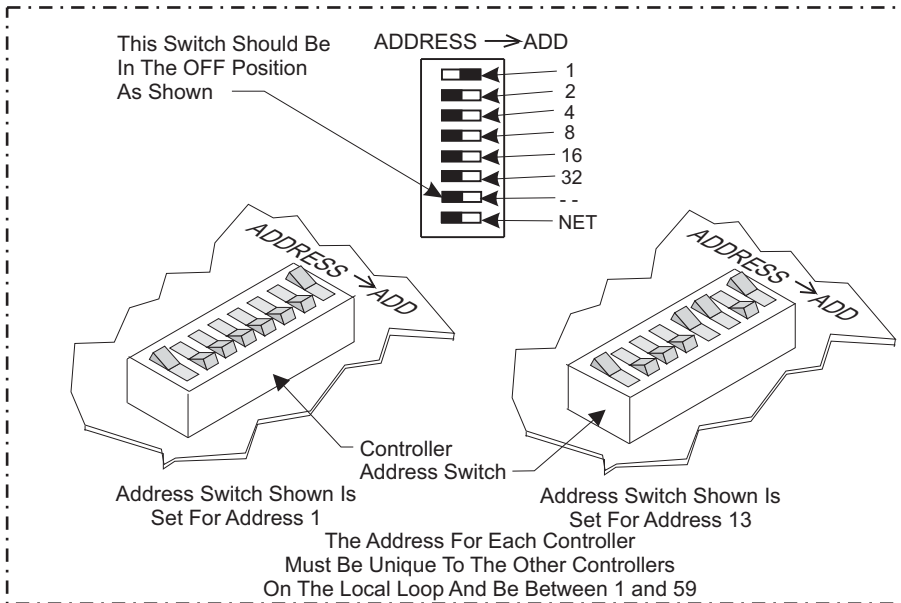

Note:
The Power To The Controller Must Be Removed And Reconnected After Changing The Address Switch Settings In Order For Any Changes To Take Effect.

Caution
Disconnect All Communication Loop Wiring From The Controller Before Removing Power From The Controller. Reconnect Power And Then Reconnect Communication Loop Wiring.

**OE332-23-GPCX
GPC-X Controller**

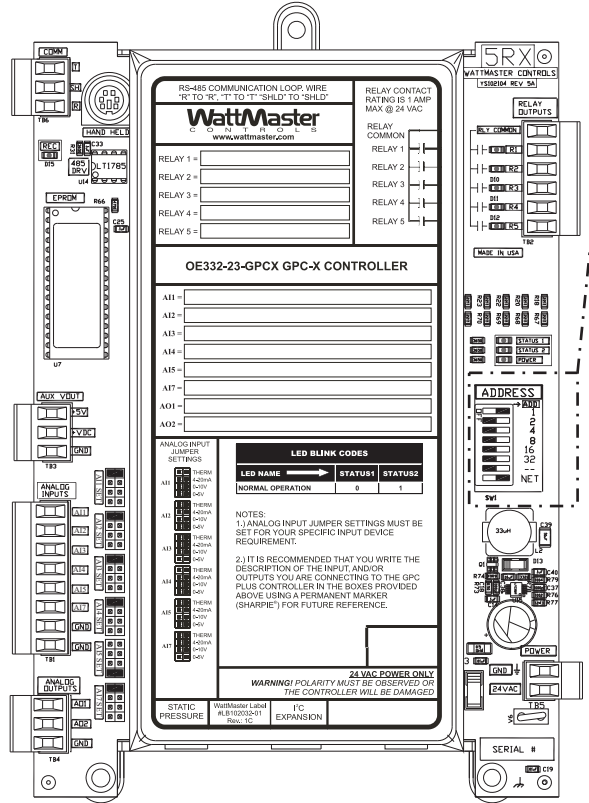

- 1.) 24 VAC Must Be Connected So That All Ground Wires Remain Common.
- 2.) All Wiring To Be In Accordance With Local And National Electrical Codes and Specifications.
- 3.) All Communication Wiring To Be 18 Ga. Minimum, 2 Conductor Twisted Pair With Shield. Belden #82760 Or Equivalent.
- 4.) It Is Recommended That All Controllers Address Switches Are Set Before Installation.

JOB NAME	
FILENAME	
O-GPCX-CNTRLWire-1A.CDR	
DATE: 08/18/10	DRAWN BY: B. Crews
PAGE	DESCRIPTION:
2 Of 2	OE332-23-GPCX GPC-X Controller

GPC Plus and GPC-X Controller

Description

The GPC Plus and GPC-X controllers are designed to be “fill in the blank” controllers that fill the gap between the standard off the shelf HVAC applications and minor non-standard applications. An example of a non-standard application might be exhaust fan control, based on building pressure or a simple boiler enable controller based on schedules or outdoor air temperature.

The remainder of this document will describe the I/O configurations that are possible and will also include a few sample applications to aid the user in determining if this controller will meet their specific requirements. The screens show GPC Plus but are also very similar to the GPC-X screens. Where references to the GPC Plus are made it also applies to the GPC-X Controller.

Main Status Screen

Analog Inputs	
LoadTemp	74.0°F
Control	73.5°F
Supply	73.5°F
Proof of Flow	Active
Input #5	-
Input #7	-
Static Pressure	-

Relays	
Lead Pump	ON
Lag Pump	OFF
Relay #3	OFF
Relay #4	OFF
Relay #5	OFF
Relay #6	OFF
Relay #7	OFF
Relay #8	OFF
Relay #9	OFF

Analog Outputs	
Analog Output #1	0.0 VDC
Analog Output #2	0.0 VDC

Setpoints	
28 Hr	121 Hr 4 Min
19 Min	28 Hr 31 Min
28 Hr	0 Min
0 Min	-

Schedule Status	
#1	ON
#2	OFF
#3	OFF
#4	OFF
#5	OFF

The Main Status Screen provides real-time live updates of the current operating conditions and is used to access the various setpoint and configuration options. No control takes place until the user “configures” the operation of the GPCPlus. Access to the various configuration screens is made by a simple left mouse-click on the individual reading or output status box for each I/O Point. As a general rule, a left click

accesses the configuration for the selected item and a right click accesses the force mode options if any are available.

Analog Inputs

GPC Plus

Loop: 1 Unit: 2 ID: GPC Plus

08:40 AM Monday - January 24, 2005

GPC-Plus General Purpose Controller

Analog Inputs

LoadTemp **74.0°F** [bell icon]

Left-click on this box to configure Analog Input #1
Right-click to access Calibration and Override modes

Relays

Loop: 1 Unit: 2 ID: GPC Plus

08:44 AM Monday - January 24, 2005

GPC-Plus General Purpose Controller

Version 1.03

Relays

Lead Pump **ON** [bell icon] [yellow circle icon]

Setpoints	Runtimes
28 Hr	121 Hr
20 Min	5 Min

Left-click on this box to configure Relay #1
Right-click to access the Override mode

Analog Outputs

Analog Outputs

Analog Output #1 **0.0 VDC** [bell icon] [disabled icon] **DISABLED**

Setpoint: 0

Left-click on this box to configure Analog Output #1
Right-click to access the Override mode.

Week Schedules & Holidays

Schedule Status

#1:    

#2

#3

#4

#5

Click on this button to Override the Schedule

This indicates the Push-Button Override status

Left-click on this to program the Schedule #1

Left-click on this to program the Holiday for Schedule #1

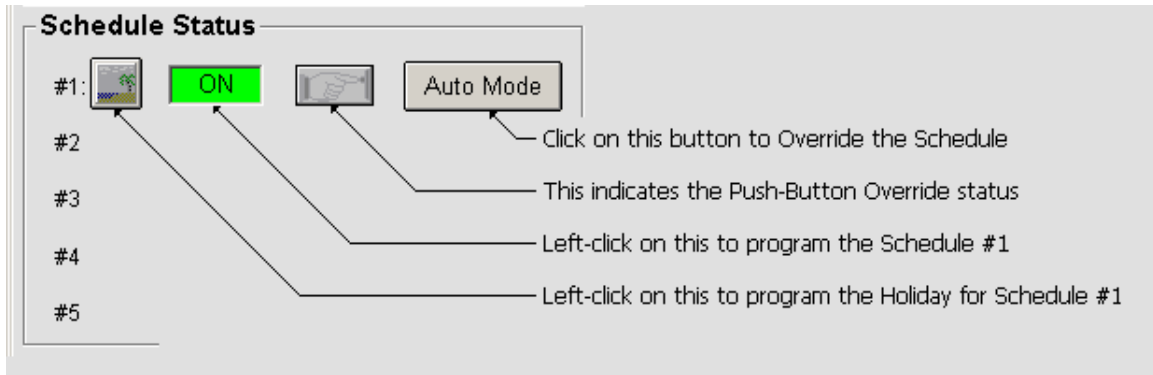

The diagram shows a control panel for 'Schedule Status'. It features five numbered callouts (#1 to #5) on the left. Callout #1 points to a calendar icon. Callout #2 points to a green 'ON' indicator. Callout #3 points to a hand icon. Callout #4 points to the 'Auto Mode' button. Callout #5 points to the 'Auto Mode' button. To the right of the panel, there are three lines of text with arrows pointing to the hand icon and 'Auto Mode' button: 'Click on this button to Override the Schedule' (pointing to the hand icon), 'This indicates the Push-Button Override status' (pointing to the hand icon), and 'Left-click on this to program the Schedule #1' (pointing to the 'Auto Mode' button). A fourth line of text, 'Left-click on this to program the Holiday for Schedule #1', has an arrow pointing to the 'Auto Mode' button.

Analog Input Configurations

The first five analog inputs and input #7 can be configured in several different ways. Input #6 can be used for Static Pressure and accepts the standard pressure sensor with the phone jack connector, available from WattMaster Controls.

Setpoints
Loop: 1 Unit: 2 ID: GPC Plus

Sensor #1 Configuration

Not Used
 Thermister Fahrenheit Temperature: Analog Channel
 Thermister Celsius Temperature: Binary Channel
 4 - 20ma User Scaled
 0 - 5vdc User Scaled
 Wall Sensor Slide Offset
 Binary Contact Closure
 Read Global Analog - Channel: ? Global Analog Help
 Read Global Binary - Channel: ? Global Binary Help
 Static Pressure { Sensor #6 }

Sending Global Broadcasts

User Scaling

Maximum Reading
 Minimum Reading
(4 - 20ma Settings)
 Actual Min Current (Zero Adjust)
 Actual Value of Dropping Resistor

Wall Sensor

Maximum Slide Offset Effect
 Push-Button Override Duration

Contact Configuration

Normally Open Contacts
 Normally Closed Contacts

Alarm Setup

High Alarm Limit
 Low Alarm Limit
 Unoccupied Limit Spread
 Alarm Delay Period
 Alarming Enabled

Sensor Reading Appendix:
Sensor Scaling:

Number of Readings to Average

Internal Schedule Used for Night Setbacks & Overrides:

Optimally Start the Selected Schedule with this Sensor

Optimal Start Cooling Setpoint
 Optimal Start Heating Setpoint

The following configurations are available:

1. Thermister Type III Temperature Sensors (Scaled for Fahrenheit)
2. Thermister Type III Temperature Sensors (Scaled for Celsius)
3. 4 – 20ma User Scaled
4. 0 – 5 vdc User Scaled
5. Wall Sensor Slide Offset
6. Binary Contact Closure
7. Read Global Analog Broadcast from another Controller

8. Read Global Binary Broadcast from another Controller
9. Sensor #6 can be assigned to read Static Pressure

Each input is separately configured so combinations of any type of input on the same controller are possible.

All readings can be overridden to specific values for test purposes. All thermister sensors can also be calibrated by entering positive or negative offsets to be applied to the current readings. All 4 – 20ma readings can be calibrated if the user has the exact current or resistance values available for entering in the calibration fields.

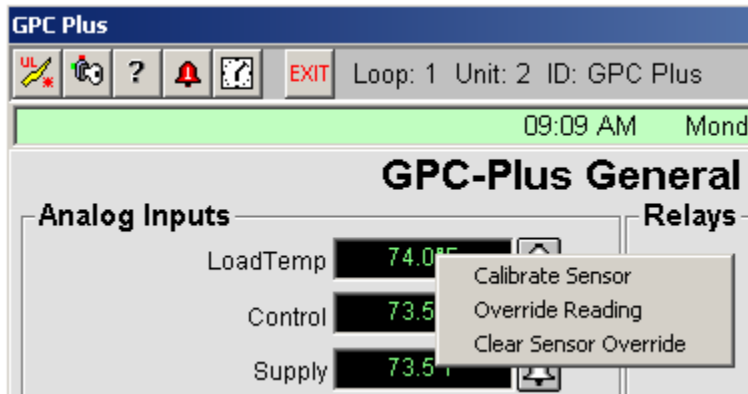

Right-Click on the desired analog input reading to access the pop-up menu shown above and then select the desired function. If you are calibrating or overriding the reading, the following window will pop-up. Enter the desired calibration offset or specific reading you wish to force the input to and press the Enter key. The window will automatically close and send the command to the controller. If you select the Clear Sensor Override option, a window will not appear but the clear command will be sent to the controller.

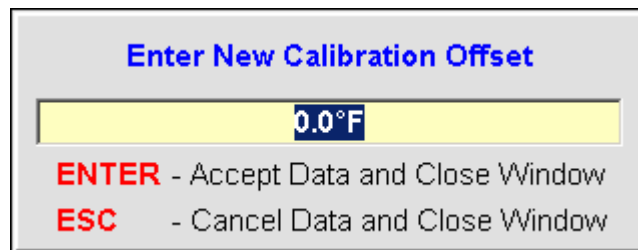

- OR -

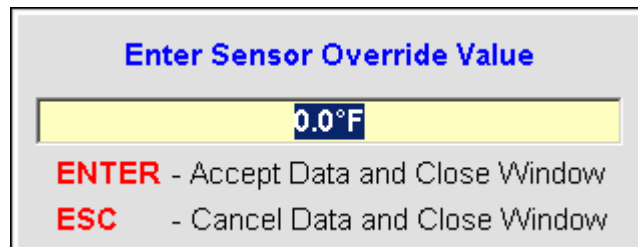

Any or all readings can also be “broadcast” to other controllers on the communications loop. For example, the Outdoor Air Temperature is broadcast on channel #2 by any unit that happens to have the sensor attached. If none of the standard package units have the outdoor air sensor attached, you could attach it to the GPCPlus and select it for broadcast on channel #2. All other controllers would “hear” the broadcast and use it in their normal operations. On the other hand, if you are measuring something like return air humidity, do NOT select channel #2 to broadcast it on, since all the package unit controls are expecting the outdoor air temperature. If no package controllers exist on your system then you are free to use any available global channel for broadcast. There are 32 possible global analog channels and 16 possible global binary channels.

Select global analogs to broadcast readings and global binary channels to broadcast contact closure (on/off) information.

If you select one of the unassigned channels for broadcast, it is assumed that you have other GPCPlus units installed that expect to receive information on those channels since the standard package code does not listen for broadcasts on unassigned channels.

CAUTION: If you elect to broadcast a reading from the GPCPlus to all other controllers on your installation, be sure to check the HELP screen to identify which Global Channels have already been assigned.

Each input also provides high and low alarm limits if the user requires out of range values to notify service personnel. The alarm limits can be widened at night and they can also be forced to be out of limits for a user defined amount of time before an alarm occurs. This prevents false alarms if the reading temporarily exceeds the limit but then recovers and stays within the limits the remainder of the time.

All readings are user scalable. That means you can display values with ± 1 , ± 0.1 , $\pm 0.1\pm 0.01$ or higher resolutions. Just keep in mind that the maximum value that can be sent from the controller is $\pm 30,000$ so if you have scaled your reading to ± 0.001 then the maximum value you can send is ± 30 with the 3 additional decimal values (30.000).

Each input can also have an appendix selected to display with the reading to make them more user friendly. The possible appendix values are:

- (None) No Appendix Required
- RH% Relative Humidity
- % Percentage
- °F Degrees Fahrenheit
- °C Degrees Celsius
- PPM Parts Per Million
- PSI Pounds Per Square Inch
- “WG Inches of Water Gauge
- “ Inches
- Ft. Feet
- RPM Revolutions Per Minute
- VDC Volts Direct Current
- BTU British Thermal Units

On inputs selected for Binary Input Contact Closure, the user can select Normally Open or Normally Closed Contacts.

Wall Sensor Slide Offset

If you have configured a specific input to be connected to one of WattMasters' standard OE212 or OE213 Flush Mount Wall Sensors which contain the optional slide offset, be sure to enter a value for "Maximum Slide Offset Effect". This tells the controller how much effect to have on the selected setpoints when the slide is fully deflected up or down. When the slide is in the "center" position, it has no effect on the current setpoints.

Note: There are separate outputs on the Flush Mount Wall Sensors for measuring the room temperature and reading the slide offset. Be sure to configure the correct input for the slide offset and do not use the temperature signal coming from the wall sensor for this option.

The slide offset is normally used by one or more relay outputs, configured to "look" at this value and include its effect on their normal setpoints.

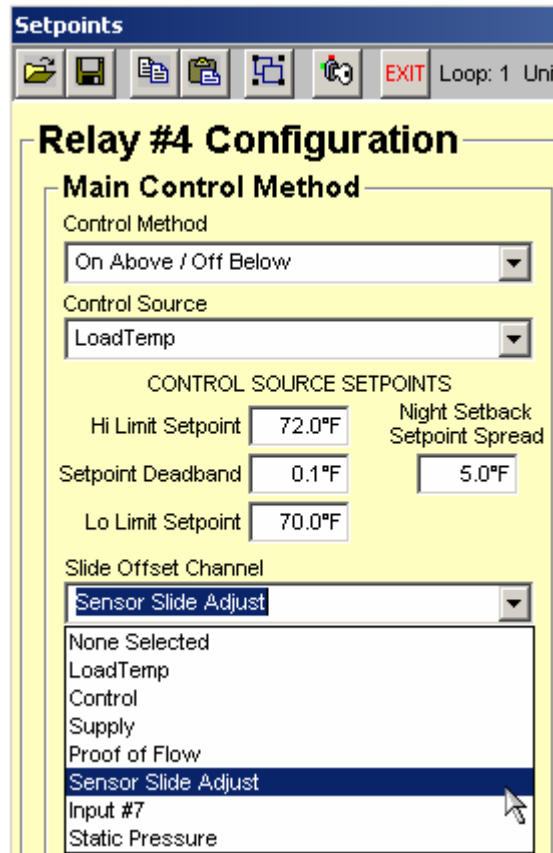

As you can see on the sample screen, Relay #4 is set to activate if the LoadTemp rises above 72.0°F. It is also monitoring the Sensor Slide Adjust input on Analog Input #5. If the slide is pushed up, the Hi Limit Setpoint will rise to 74.0°F and the Lo Limit Setpoint to 72.0°F. If the slide is pushed down, the Hi Limit Setpoint will drop to 70.0°F and the Lo Limit Setpoint to 68.0°F.

Push-Button Override

If you have configured a specific input to be connected to one of WattMasters' standard OE211 or OE213 Flush Mount Wall Sensors which contain the optional push-button override, be sure to enter a value for "Push-Button Override Duration". To use this option you must select which schedule will be affected by the override event. (See screen below).

Optimal Start Temperatures

You can configure any of the first five inputs to be used as the Optimal Start "Target Temperature" sensor. As with the override option, you must select which schedule will use this temperature for its optimal start calculations.

You also must enter a Cooling and a Heating Target setpoint for this feature to work correctly.

- Not Used
- Thermister Fahrenheit Temperature (with a value of 0 in a text box and "Analog Channel" label)
- Thermister Celsius Temperature (with a value of 0 in a text box and "Binary Channel" label)
- 4 - 20ma User Scaled
- 0 - 5vdc User Scaled
- Wall Sensor Slide Offset
- Binary Contact Closure
- Read Global Analog - Channel: 0 (with a "? Global Analog Help" link)
- Read Global Binary - Channel: 0 (with a "? Global Binary Help" link)
- Static Pressure { Sensor #6 }

Additional settings include:

- Sensor Reading Appendix: °F (dropdown)
- Sensor Scaling: x10 (dropdown)
- Number of Readings to Average: 1 (text box)
- Internal Schedule Used for Night Setbacks & Overrides: Schedule #1 (dropdown)
- Optimally Start the Selected Schedule with this Sensor

Analog Input #6

This analog input is reserved for Duct Static Pressure. This value can then be used to monitor the duct static or to actually control the duct static using an analog output and driving either inlet vanes or a VFD controller. It is not recommended that you attempt to use relays to control the duct static pressure, although this reading can be selected as a control source on the relay configuration screen.

CAUTION: If you select two relays to control duct static, WattMaster Controls cannot assume any liability for equipment damage caused by over-pressurization of the duct work!

If you require a Duct Static Pressure Sensor, you must use an OE271 sensor provided by WattMaster Controls for proper sensor readings. No other sensors are currently supported for this input.

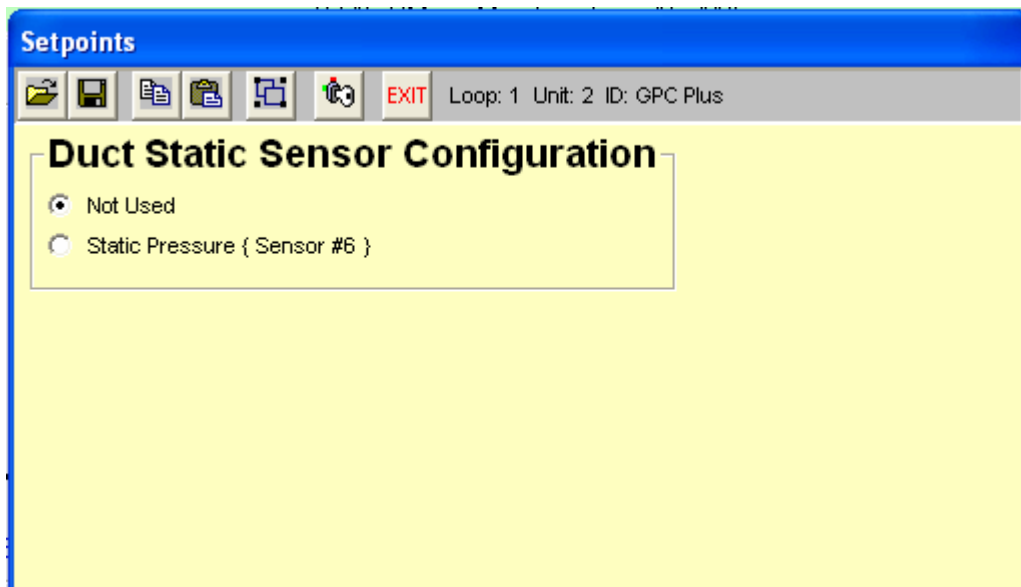

This screen is activated when you left click on the “Static Pressure” box. All setpoints related to duct static control pressure and alarm points are programmed from the Analog Outputs screen.

Relay Output Configuration

Relay #1 Configuration

Main Control Method

Control Method:

Control Source:

CONTROL SOURCE SETPOINTS

Control Setpoint: Night Setback Setpoint Spread:

Setpoint Deadband:

Proof Setpoint:

Slide Offset Channel:

Reset Source:

RESET SOURCE LIMITS

Min: - Max:

Enabling Relay:

Controlling Schedule:

Logical AND Control Method

Control Method:

Logical AND Source:

LOGICAL AND SOURCE SETPOINTS

Hi Limit Setpoint:

Lo Limit Setpoint:

Logical OR Control Method

Control Method:

Logical OR Source:

LOGICAL OR SOURCE SETPOINTS

Hi Limit Setpoint:

Lo Limit Setpoint:

Timing & Alarming

DELAY & RUN TIMES

Minimum Run Time

Minimum Off Time

Starting Delay Period

RUN TIME ALARMING

Alarm Delay Period Hours

Alarm Delay Period Minutes

Check the Box to disable the relay whenever the Run Time is Exceeded

Disable Relay

LEAD / LAG CONTROL

Changeover Interval

Proof Failure Timeout Delay

VENTILATION CONTROL

Vent Mode ON Time

Vent Mode OFF Time

Relay Output Type

Output Active When Relay Contact is CLOSED

Output Active When Relay Contact is OPEN

Global Binary Channel to Follow

Logic Diagram: Main Control Method and Logical AND Control Method feed into an AND gate. Logical OR Control Method and the output of the AND gate feed into an OR gate.

Control Methods

Each individual output relay can be configured separately for one of the following methods of control listed below.

- 0 = Not Configured
- 1 = On Above High Limit Setpoint and Off Below Low Limit Setpoint
- 2 = On Above High Limit Setpoint and On Below Low Limit Setpoint
- 3 = Off Above High Limit Setpoint and On Below Low Limit Setpoint
- 4 = Off Above High Limit Setpoint and Off Below Low Limit Setpoint
- 5 = On with Contact Closure on Selected Input
- 6 = Off with Contact Closure on Selected Input
- 7 = Follow Schedule Only

- 8 = Follow Global Binary Only
- 9 = Ventilation Control
- 10 = Lead Relay for Lead/Lag Control
- 11 = Lag Relay for Lead/Lag Control

Control/Reset Sources

The Control Source is also selectable. This control source can be an analog value or an on/off contact closure. The list of possible sources is shown below.

- 0 = Not Configured
- 1 = Sensor Input #1
- 2 = Sensor Input #2
- 3 = Sensor Input #3
- 4 = Sensor Input #4
- 5 = Sensor Input #5
- 6 = Sensor Input #7
- 7 = Static Pressure
- 8 = Outdoor Air
- 9 = Calculated Wetbulb Temperature (Requires a sensor configured for Humidity)

The **Logical AND Source** and the **Logical OR Source** also use the same list of available sources for their control also.

Enabling Relay

Interaction between relays is possible via an *Enabling Relay* feature. This allows the user to prevent a specific relay from activating until one of the other relays has had a chance to activate (See *Sample Configurations* Section). This can include such things as waiting for a fan to start before operating a heating or cooling stage.

Delay & Run Times

The relay can also be forced to remain on for a minimum amount of time or remain off for a minimum amount of time to prevent rapid cycling on and off under borderline operating conditions. A Starting Delay Period is also available so that a relay must also wait this amount of time, once it is enabled to activate before the relay output is actually energized.

Reset Source Limits

The Reset Source Limits are only required if you need the controlling setpoint to vary between the **Hi Limit Setpoint** and **Lo Limit Setpoint** based on some other condition

such as outdoor air temperature. If no reset is required, simply enter the same values for the Control Source Hi and Lo Limit Setpoints. No **Reset Source** is required.

If you do need the main **Control Source Setpoint** to reset, this is the range over which the **Reset Source** must change to cause the controlling setpoint to reset from the Lo Limit to the Hi Limit values you entered. For example: you want to reset the enable/disable point for a boiler enable signal based on the changing outdoor air temperature. You would enter the **Minimum** outdoor air temperature that would cause the Hi Limit Setpoint to be calculated and the **Maximum** outdoor air temperature that would cause the Lo Limit Setpoint to be calculated.

Controlling Setpoint Deadband

You should always enter a small deadband to prevent the relay from cycling on and off continuously due to a control source reading that is toggling right around the current setpoint. The deadband you enter is added to both sides of the setpoint to create an area where the relay does not stage on or off. For example: if your setpoint was 72°F and the deadband was set for 0.5°F, the relay can change state when the temperature rises above 72.5°F or drops below 71.5°F. If you do not need unoccupied setback control, you must leave this setpoint = 0.0°F and use the High and Low setpoints to create a *deadband*.

Controlling Schedule

You can select one of the Internal Schedules to set the occupied or unoccupied mode of operation for the selected relay. If the relay does not require a schedule to be part of its control strategy, leave the selection at “None Selected”.

AND/OR Conditional Tests

If more than one criterion is required to make a decision, there are two other options available to aid in the decision process. An **AND** condition and an **OR** condition. If you don't need additional tests, simply select the **Not Configured** option under the Control Method for each of these sources.

If you need two events to be true before the output can activate, use the **AND Control Method** and select a **Logical AND Source**.

If you want either the main Control Method OR an Alternate Control Method to activate the output, use the **OR Control Method** and select a **Logical OR Source**.

You can combine all three options to create a condition where two events must be true or a third separate event must be true to activate the output.

Run Time Alarm

If the selected relay output is controlling a device that needs periodic maintenance, you can enter a **Run Time Alarm Delay** period that, once exceeded, generates an alarm condition that will notify the user when it occurs. If you need to protect the equipment you can select the **Disable Relay** box and the relay will de-activate once this run time has been exceeded.

Relay Output Type

Some control methods require the relay contacts to be closed when the output is activated, others require the contacts to be open. You can select which method of control to use with this option.

Global Binary Channel

If this output was configured to follow a global binary broadcast, enter which channel (1 - 16) the relay should follow. The output will be active when the binary value is “1” and will de-activate when the value is “0”.

Lead/Lag Control

If you have configured this relay as the Lead relay in a Lead/Lag control scheme then you will also need to set the Changeover Interval and the Proof Failure Timeout Delay shown on the right hand side of the relay configuration screen.

The Changeover Delay is used to toggle the Lag output into the Lead once the runtime hours of the Lead output exceed this amount of time on the Lag output.

The Proof Failure Time Delay is the amount of time given for the “Proof of Flow” input to become active once the Lead or Lag output is energized. If this proof is not made within the specified amount of time, the controller switches to the Lag output in an attempt to get the controller running and then sets an alarm to flag the user that something is wrong.

Hi/Lo Limit Setpoints

All On/Off control methods require setpoints to be entered for control purposes. The relay state changes based on the control method selected and the current reading versus the **Hi Limit Setpoint** or **Lo Limit Setpoint**. If you have selected the **On Above and Off Below** method, then the relay would be active when the reading exceeds the Hi Limit Setpoint and it would not be active below the Lo Limit Setpoint. In either case, the user defined Deadband would also need to be satisfied before the actual relay change of state occurs.

Ventilation Control

You can configure an output to operate in a ventilation control mode. This means that the output is active for the Vent Mode ON Time and then cycles off for the Vent Mode OFF Time. If the output is not enabled by a schedule or another relay, it will continue to cycle indefinitely at this On/Off rate.

Analog Output Configuration

Two Proportional Outputs (0 - 10 VDC) are available to the user. This output operates using standard floating point control or a modified Proportional/Derivative control as configured by the user. The controlling setpoint can be reset by any other sensor reading or the outdoor air temperature and the output voltage range can be limited by the user to some range other than the standard 0 - 10 VDC.

- Control Type:** Direct Acting PID (selected)
- Enabling Relay:** None Selected
- Control Source:** Supply
- Setpoint Reset Source:** None Selected
- Economizer / Other Settings:**
 - Control Interval: 10 Sec
 - Minimum Ventilation Position: 0%
 - First Compressor Relay Output: None Selected
- CONTROL SETPOINTS:**
 - Max Setpoint: 55.0°F
 - Deadband: 0.0°F
 - Min Setpoint: 55.0°F
- RESET LIMITS:**
 - Max Reset: 0
 - Min Reset: 0
- OUTDOOR AIR ENABLE:**
 - Output Enabled Between: -30.0° and 150.0°
 - Controlling Schedule: Schedule #1
- Voltage Limits:**
 - Max Voltage: 10.0 vdc
 - Min Voltage: 0.0 vdc
 - Maximum Voltage Change For Each Adjustment: 0.0 vdc
- Alternate Override:**
 - Alternate Override Source: None Selected
 - When This Source Is: < 0
 - The Output Holds At: 0.0 vdc
- PID Constants:**
 - Calculation Interval (Controls Speed): 2
 - Include Derivative Rate of Change Control
 - Minimum Position: 0%
 - Maximum Position: 100%

Possible Control Modes

- 0 = Not Configured
- 1 = Direct Acting Floating Point
- 2 = Reverse Acting Floating Point
- 3 = Direct Acting PID
- 4 = Reverse Acting PID
- 5 = Relief Pressure Control
- 6 = Duct Static Pressure Control

- 7 = Proportional Reset Signal
- 8 = Economizer Control
- 9 = Lead/Lag Pump VFD Control

Possible Control Sources

- 0 = Not Configured
- 1 = Sensor Input #1
- 2 = Sensor Input #2
- 3 = Sensor Input #3
- 4 = Sensor Input #4
- 5 = Sensor Input #5
- 6 = Sensor Input #7
- 7 = Static Pressure
- 8 = Outdoor Air
- 9 = Calculated Wetbulb Temperature (Requires a sensor configured for Humidity)

Floating Point Control

If you select Direct or Reverse Acting Floating Point Control, this means that the output voltage on Direct Acting increases as the control signal goes above the setpoint and drops as the signal falls below the setpoint. In Reverse Acting mode, the voltage drops as the control signal goes above setpoint and falls when the control signal goes below setpoint.

This type of control works best on very slow changing applications where the amount of time it would take to drive full on or full off is not critical. For faster response, the PID Control method is recommended.

A deadband setpoint is available if you wish to set the Hi/Lo setpoints the same and only change the voltage if the control signal is further from setpoint than the deadband amount.

PID Control

The PID control is a WattMaster modified version of Proportional and Derivative Rate of Change Control. The only user setpoints required are the Calculation Interval which can speed up or slow down the control changes and whether or not to use the Rate of Change feature. Also, the minimum and maximum output range can be set to something other than full on or full off.

This Rate of Change control is the preferred method for most valve or actuator control situations. It “self-adapts” to changing load conditions and “remembers” where it was the last time it was de-activated and attempts to restart the process at that known point whenever it is called back into action.

Economizer Control

If you have configured the GPCPlus as a very simple Air Handling Unit, it has the ability to control the outside air dampers in a true first stage economizer cooling mode. This mode requires a Minimum Ventilation position that it maintains whenever the economizer is not enabled for cooling. It also needs to know which relay has been configured as the first compressor stage. Use the Outdoor Air Enable limits to set when the free cooling mode can be used in conjunction with scheduling and temperature demands.

Alternate Override

There are situations where we want normal control to be suspended temporarily whenever an unusual situation occurs. For example: we are using the economizer control method and we have installed a CO² sensor on this controller to use for Indoor Air Quality. If the CO² reading exceeds a specified level, this Alternate Override can take charge and move the output signal to a pre-designated level to bring the IAQ back under control.

Proportional Reset Signal

As the Reset Source goes from its Maximum Reset Source to its Minimum Reset Source the Controlling Setpoint goes from its Minimum Reset Setpoint limit to its Maximum Reset Setpoint limit.

Since the reset limits can be set to any desired value, the user can initiate a reverse acting proportional reset or a direct acting proportional reset of the setpoint simply by crossing the min and max values if direct acting is required.

Direct Acting = As Temperature Rises the Setpoint Drops
Reverse Acting = As Temperature Rises the Setpoint Rises

An example of using Proportional Reset would be for Boiler Control. As the outside air temperature rises, we would like the boiler output temperature to drop. We would use the outside air temperature as the control source and set the Max Setpoint and Min Setpoint to the range we want to vary the voltage from 0 to 10.0 vdc. If we set the Max Setpoint to 50° and the Min Setpoint to 60° then as the outside air rose from 50° to 60°, the output signal would drop from 10.0 vdc @ 50° to 0.0 vdc @ 60°. This is because we made the output Reverse Acting by setting the Max Setpoint lower than the Min Setpoint.

Lead/Lag Pump VFD Control

If you are using the GPCPlus as a Lead/Lag controller and you need to maintain loop pressure or some other analog signal, configure an output for this method of control. Then all you need to do is enter the control setpoint on the Lead Relay configuration screen and this output will attempt to modulate and maintain that level of control while the Lead/Lag control is active.

Sample Configurations

Sample #1

The user would like to control 4 boilers. Each boiler is controlled from the same Water Temperature sensor but at a different temperature reading. Once a boiler is activated it must remain on at least 5 minutes and if a boiler is de-activated it must remain off at least 10 minutes. Additionally, the boilers are locked out when the Outdoor Air Temperature is above 65°F.

Analog Input #1 Configured as Thermister Type III Sensor

- Sensor Selection:** Radio buttons for 'Not Used', 'Thermister Fahrenheit Temperature' (selected), 'Thermister Celsius Temperature', '4 - 20ma User Scaled', '0 - 5vdc User Scaled', 'Wall Sensor Slide Offset', 'Binary Contact Closure', 'Read Global Analog - Channel: 0', 'Read Global Binary - Channel: 0', and 'Static Pressure { Sensor #6 }'. There are also 'Analog Channel' and 'Binary Channel' input fields, both set to 0.
- User Scaling:** Input fields for 'Maximum Reading' (10.0°F), 'Minimum Reading' (0.0°F), 'Actual Min Current (Zero Adjust)' (4.00 ma), and 'Actual Value of Dropping Resistor' (250 Ohms).
- Wall Sensor:** Input fields for 'Maximum Slide Offset Effect' (0.0°F) and 'Push-Button Override Duration' (0.0 Hr).
- Contact Configuration:** Radio buttons for 'Normally Open Contacts' (selected) and 'Normally Closed Contacts'.
- Alarm Setup:** Input fields for 'High Alarm Limit' (160.0°F), 'Low Alarm Limit' (50.0°F), 'Unoccupied Limit Spread' (0.0°F), and 'Alarm Delay Period' (10 Min.). A checkbox for 'Alarming Enabled' is checked.
- Other Settings:** 'Sensor Reading Appendix' is set to '°F', 'Sensor Scaling' is set to 'x10', 'Number of Readings to Average' is 1, 'Internal Schedule Used for Night Setbacks & Overrides' is 'None Selected', and 'Optimal Start Cooling Setpoint' and 'Optimal Start Heating Setpoint' are both 0.

Note that some Hi and Lo alarm limits were set and that the reading is in degrees Fahrenheit.

Analog Input #2 Configured as Outdoor Air Thermister Sensor

- Sensor #2 Configuration:** Radio buttons for sensor types: Not Used, Thermister Fahrenheit Temperature (selected), Thermister Celsius Temperature, 4 - 20ma User Scaled, 0 - 5vdc User Scaled, Wall Sensor Slide Offset, Binary Contact Closure, Read Global Analog - Channel: 0 (with a help icon), Read Global Binary - Channel: 0 (with a help icon), and Static Pressure { Sensor #6 }.
- Sending Global Broadcasts:** Input fields for Analog Channel (2) and Binary Channel (0).
- User Scaling:** Input fields for Maximum Reading (10.0°F), Minimum Reading (0.0°F), Actual Min Current (Zero Adjust) (4.00 ma), and Actual Value of Dropping Resistor (250 Ohms).
- Wall Sensor:** Input fields for Maximum Slide Offset Effect (0.0°F) and Push-Button Override Duration (0.0 Hr).
- Contact Configuration:** Radio buttons for Normally Open Contacts (selected) and Normally Closed Contacts.
- Alarm Setup:** Input fields for High Alarm Limit (100.0°F), Low Alarm Limit (0.0°F), Unoccupied Limit Spread (1.0°F), and Alarm Delay Period (30 Min.). A checkbox for Alarming Enabled is present.
- Sensor Reading Appendix:** A dropdown menu set to '°F'.
- Sensor Scaling:** A dropdown menu set to 'x10'.
- Number of Readings to Average:** Input field set to 1.
- Internal Schedule Used for Night Setbacks & Overrides:** A dropdown menu set to 'None Selected'.
- Optimally Start the Selected Schedule with this Sensor:** A checkbox that is unchecked.
- Optimal Start Cooling Setpoint:** Input field set to 0.
- Optimal Start Heating Setpoint:** Input field set to 0.

Notice that we set this reading to broadcast on Global Analog Channel #2. That is because the Outside Air is normally read by one controller on a job and the remaining controllers look at Global Analog #2 for this value, including the GPC Plus. Even if this is the only controller on the job, you must set it to broadcast the outside air so the GPC Plus can “see” what the OA Temperature is.

Analog Input #3 Configured as Not Configured

Analog Input #4 Configured as Not Configured

Analog Input #5 Configured as Not Configured

Analog Input #6 Duct Static Pressure Sensor is not Required

Analog Input #7 Configured as Not Configured

Relay Output #1 Programming (Used for Outdoor Air Enable / Disable)

Setpoints Loop: 1 Unit: 2 ID: GPC Plus

Relay #1 Configuration

Main Control Method

Control Method: Off Above / On Below

Control Source: Outdoor Air

CONTROL SOURCE SETPOINTS

Hi Limit Setpoint: 66 Night Setback Setpoint Spread: 0

Setpoint Deadband: 0

Lo Limit Setpoint: 65

Slide Offset Channel: None Selected

Reset Source: None Selected

RESET SOURCE LIMITS

Min: 0 TO Max: 0

Enabling Relay: None Selected

Controlling Schedule: Schedule #1

Logical AND Control Method

Control Method: Not Configured

Logical AND Source: None Selected

LOGICAL AND SOURCE SETPOINTS

Hi Limit Setpoint: 0

Lo Limit Setpoint: 0

Timing & Alarming

DELAY & RUN TIMES

300 Sec Minimum Run Time

600 Sec Minimum Off Time

0 Sec Starting Delay Period

RUN TIME ALARMING

0 Hr Alarm Delay Period Hours

0 Min Alarm Delay Period Minutes

Check the Box to disable the relay whenever the Run Time is Exceeded

Disable Relay

LEAD / LAG CONTROL

0 Hr Changeover Interval

0 Sec Proof Failure Timeout Delay

VENTILATION CONTROL

0 Min Vent Mode ON Time

0 Min Vent Mode OFF Time

Logical OR Control Method

Control Method: Not Configured

Logical OR Source: None Selected

LOGICAL OR SOURCE SETPOINTS

Hi Limit Setpoint: 0

Lo Limit Setpoint: 0

Relay Output Type

Output Active When Relay Contact is CLOSED

Output Active When Relay Contact is OPEN

0 Global Binary Channel to Follow

```

graph LR
    A[Main Control Method] --> AND[AND]
    B[Logical AND Control Method] --> AND
    C[Logical OR Control Method] --> OR[OR]
    AND --> OR
    OR --> D[Relay Output Type]
    
```

NOTE: Nothing is physically connected to Relay #1. Its only use is to enable or disable the other relays.

Relay Output #2 Programming (Used for Boiler #1)

As you can see, the first boiler stage is enabled to operate if the water temperature is below 175°F and will remain on until it rises to 190°F. This first stage can only operate if the outdoor air enabling relay #1 is active. Once activated, the boiler must remain on for 5 minutes (300 seconds) and once de-activated it must remain off for 10 minutes (600 seconds).

Since we are not resetting the operating setpoint, the Reset Source has been left as “None Selected”. We also don’t require a “Logical AND” or “Logical OR” condition so they have been left Not Configured. There is no need to enable this output from a schedule since it uses an Enabling Relay (OAT Enable) which does require the schedule before it can activate based on the Outside Air Temperature.

Setpoints
Loop: 1 Unit: 2 ID: GPC Plus

Relay #2 Configuration

Main Control Method
Control Method: Off Above / On Below
Control Source: Water Temperature
CONTROL SOURCE SETPOINTS
Hi Limit Setpoint: 190.0°F
Lo Limit Setpoint: 175.0°F
Setpoint Deadband: 0.0°F
Night Setback Setpoint Spread: 0.0°F
Slide Offset Channel: None Selected
Reset Source: None Selected
RESET SOURCE LIMITS
Min: 0 Max: 0
Enabling Relay: OAT Enable
Controlling Schedule: None Selected

Logical AND Control Method
Control Method: Not Configured
Logical AND Source: None Selected
LOGICAL AND SOURCE SETPOINTS
Hi Limit Setpoint: 0
Lo Limit Setpoint: 0

Logical OR Control Method
Control Method: Not Configured
Logical OR Source: None Selected
LOGICAL OR SOURCE SETPOINTS
Hi Limit Setpoint: 0
Lo Limit Setpoint: 0

Timing & Alarming
DELAY & RUN TIMES
300 Sec Minimum Run Time
600 Sec Minimum Off Time
0 Sec Starting Delay Period
RUN TIME ALARMING
0 Hr Alarm Delay Period Hours
0 Min Alarm Delay Period Minutes
Check the Box to disable the relay whenever the Run Time is Exceeded
 Disable Relay
LEAD / LAG CONTROL
0 Hr Changeover Interval
0 Sec Proof Failure Timeout Delay
VENTILATION CONTROL
0 Min Vent Mode ON Time
0 Min Vent Mode OFF Time

Relay Output Type
 Output Active When Relay Contact is CLOSED
 Output Active When Relay Contact is OPEN
0 Global Binary Channel to Follow

Main Control Method AND Logical AND Control Method AND Logical OR Control Method OR Relay Output Type

Relay Output #3 Programming (Used for Boiler #2)

Setpoints Loop: 1 Unit: 2 ID: GPC Plus

Relay #3 Configuration

Main Control Method

Control Method: Off Above / On Below

Control Source: Water Temperature

CONTROL SOURCE SETPOINTS

Hi Limit Setpoint: 180.0°F

Lo Limit Setpoint: 170.0°F

Slide Offset Channel: None Selected

Reset Source: None Selected

RESET SOURCE LIMITS

Min: 0 Max: 0

Enabling Relay: Boiler #1

Controlling Schedule: None Selected

Logical AND Control Method

Control Method: Not Configured

Logical AND Source: None Selected

LOGICAL AND SOURCE SETPOINTS

Hi Limit Setpoint: 0

Lo Limit Setpoint: 0

Timing & Alarming

DELAY & RUN TIMES

300 Sec Minimum Run Time

600 Sec Minimum Off Time

300 Sec Starting Delay Period

RUN TIME ALARMING

0 Hr Alarm Delay Period Hours

0 Min Alarm Delay Period Minutes

Check the Box to disable the relay whenever the Run Time is Exceeded

Disable Relay

LEAD / LAG CONTROL

0 Hr Changeover Interval

0 Sec Proof Failure Timeout Delay

VENTILATION CONTROL

0 Min Vent Mode ON Time

0 Min Vent Mode OFF Time

Main Control Method
 Logical AND Control Method
 Logical OR Control Method

Output Active When Relay Contact is CLOSED
 Output Active When Relay Contact is OPEN

0 Global Binary Channel to Follow

The second boiler stage is enabled to operate if the water temperature is below 170°F and will remain on until it rises to 180°F. The second stage can only operate if the first boiler stage relay #2 has been active for at least 5 minutes. Once activated, this stage must remain on for 5 minutes and once de-activated it must remain off for 10 minutes.

Relay Output #4 Programming (Used for Boiler #3)

Setpoints Loop: 1 Unit: 2 ID: GPC Plus

Relay #4 Configuration

Main Control Method

Control Method: Off Above / On Below

Control Source: Water Temperature

CONTROL SOURCE SETPOINTS

Hi Limit Setpoint: 175.0°F Night Setback Setpoint Spread: 0.0°F

Setpoint Deadband: 0.0°F

Lo Limit Setpoint: 160.0°F

Slide Offset Channel: None Selected

Reset Source: None Selected

RESET SOURCE LIMITS

Min: 0 Max: 0

Enabling Relay: Boiler #2

Controlling Schedule: None Selected

Logical AND Control Method

Control Method: Not Configured

Logical AND Source: None Selected

LOGICAL AND SOURCE SETPOINTS

Hi Limit Setpoint: 0

Lo Limit Setpoint: 0

Timing & Alarming

DELAY & RUN TIMES

300 Sec Minimum Run Time

600 Sec Minimum Off Time

300 Sec Starting Delay Period

RUN TIME ALARMING

0 Hr Alarm Delay Period Hours

0 Min Alarm Delay Period Minutes

Check the Box to disable the relay whenever the Run Time is Exceeded

Disable Relay

LEAD / LAG CONTROL

0 Hr Changeover Interval

0 Sec Proof Failure Timeout Delay

VENTILATION CONTROL

0 Min Vent Mode ON Time

0 Min Vent Mode OFF Time

Logical OR Control Method

Control Method: Not Configured

Logical OR Source: None Selected

LOGICAL OR SOURCE SETPOINTS

Hi Limit Setpoint: 0

Lo Limit Setpoint: 0

Relay Output Type

Output Active When Relay Contact is CLOSED

Output Active When Relay Contact is OPEN

0 Global Binary Channel to Follow

```

graph LR
    A[Main Control Method] --- AND[AND]
    B[Logical AND Control Method] --- AND
    C[Logical OR Control Method] --- OR[OR]
    AND --- OUT[Relay Output Type]
    OR --- OUT
    
```

The third boiler stage is enabled to operate if the water temperature is below 160°F and will remain on until it rises to 175°F. The third stage can only operate if the second boiler stage relay #3 has been active for at least 5 minutes. Once activated, this stage must remain on for 5 minutes and once de-activated it must remain off for 10 minutes.

Relay Output #5 Programming (Used for Boiler #4)

Setpoints
Loop: 1 Unit: 2 ID: GPC Plus

Relay #5 Configuration

Main Control Method

Control Method: Off Above / On Below

Control Source: Water Temperature

CONTROL SOURCE SETPOINTS

Hi Limit Setpoint: 170.0°F

Lo Limit Setpoint: 150.0°F

Slide Offset Channel: None Selected

Reset Source: None Selected

RESET SOURCE LIMITS

Min: 0 Max: 0

Enabling Relay: Boiler #3

Controlling Schedule: None Selected

Logical AND Control Method

Control Method: Not Configured

Logical AND Source: None Selected

LOGICAL AND SOURCE SETPOINTS

Hi Limit Setpoint: 0

Lo Limit Setpoint: 0

Timing & Alarming

DELAY & RUN TIMES

300 Sec Minimum Run Time

600 Sec Minimum Off Time

300 Sec Starting Delay Period

RUN TIME ALARMING

0 Hr Alarm Delay Period Hours

0 Min Alarm Delay Period Minutes

Disable Relay

LEAD / LAG CONTROL

0 Hr Changeover Interval

0 Sec Proof Failure Timeout Delay

VENTILATION CONTROL

0 Min Vent Mode ON Time

0 Min Vent Mode OFF Time

Relay Output Type

Output Active When Relay Contact is CLOSED

Output Active When Relay Contact is OPEN

0 Global Binary Channel to Follow

Main Control Method → AND → OR → Relay Output Type

Logical AND Control Method → AND

Logical OR Control Method → OR

The fourth boiler stage is enabled to operate if the water temperature is below 150°F and will remain on until it rises to 170°F. The fourth stage can only operate if the third boiler stage relay #4 has been active for at least 5 minutes. Once activated, this stage must remain on for 5 minutes and once de-activated it must remain off for 10 minutes.

The Starting Delay Period that was set for stages 2 to 4 prevent all four boiler stages from activating at the same time as soon as they are enabled to begin operation. Each stage must run for 5 minutes before the next stage can be activated.

Analog Output Programming

Control Source Not Configured

Since no analog output control is required, simply leave the Control Source set to Not Configured on both outputs and no analog output control will take place.

Operation

Relay #1 enables the boilers to operate if the outdoor air temperature is below the low setpoint and the schedule is occupied. Each boiler is enabled to operate if the previous boiler is currently active and has been on for at least 5 minutes. All four boilers monitor the same analog input sensor for the Water Temperature reading. The #1 Enable Relay can monitor a global broadcast from another controller on the RS-485 communications loop for the outdoor air temperature but, in this case, we are reading the Outdoor Air Temperature on Analog Input #2. Notice on the Analog Output #2 configuration screen that it was also configured to broadcast on Global Analog Channel #2. That is because the GPC Plus doesn't have any other way of knowing that it is the one reading the outdoor air temperature.

The voltage output is not used so no control source is selected, and no other related setpoints require modification.

Shown below is a sample Status Screen for this sample application. Notice that the boilers are not enabled even though the schedule is active because the outdoor air temperature is too high.

GPC Plus
Loop: 1 Unit: 2 ID: GPC Plus
03:20 PM Monday - January 31, 2005

GPC-Plus General Purpose Controller

Version 1.03

Analog Inputs	
Water Temperature	76.4°F
Outdoor Air	66.9°F
Input #3	-
Input #4	-
Input #5	-
Input #7	-
Static Pressure	-

Outdoor Air: 66.9° Wetbulb: -

Relays	
OAT Enable	OFF
Boiler #1	OFF
Boiler #2	OFF
Boiler #3	OFF
Boiler #4	OFF
Relay #6	OFF
Relay #7	OFF
Relay #8	OFF
Relay #9	OFF

Relay	Hi Setpoint	Lo Setpoint	Runtime
OAT Enable	65.0°F	60.0°F	85 Hr 3 Min
Boiler #1	190.0°F	175.0°F	84 Hr 54 Min
Boiler #2	180.0°F	170.0°F	84 Hr 41 Min
Boiler #3	175.0°F	160.0°F	84 Hr 37 Min
Boiler #4	170.0°F	150.0°F	84 Hr 43 Min
Relay #6	-	-	8 Hr 0 Min
Relay #7	-	-	7 Hr 5 Min
Relay #8	-	-	15 Hr 32 Min
Relay #9	-	-	0 Hr 1 Min

Analog Outputs	
Analog Output #1	0.0 VDC
Analog Output #2	0.0 VDC

Setpoint: 0 DISABLED

Schedule Status:

#1	ON	Auto Mode
#2	OFF	Auto Mode
#3	OFF	Auto Mode
#4	OFF	Auto Mode
#5	OFF	Auto Mode

Navigation icons: Setpoints, Schedules, Holidays, Trends, Print Status

This next sample screen shows that the outdoor air temperature has dropped enough to enable the boilers to operate. The system has been running long enough to satisfy all 4 Boilers 5 Minute Starting delay so they are all active at this point. It took roughly 20 minutes to get all 5 relays active since each has a 5 minute Staging Delay time period. Keep in mind that although Relay #1 (OAT Enable) is active, nothing is connected to the output because its only function is to provide an outdoor air enable signal for the boiler staging.

GPC Plus
 Loop: 1 Unit: 2 ID: GPC Plus
 02:59 PM Monday - January 31, 2005
GPC-Plus General Purpose Controller Version 1.03

Analog Inputs

Water Temperature **76.1°F**

Outdoor Air **54.9°F**

Input #3 -

Input #4 -

Input #5 -

Input #7 -

Static Pressure -

Outdoor Air: **54.9°** Wetbulb: -

Schedule Status

#1:	ON	Auto Mode
#2:	OFF	Auto Mode
#3:	OFF	Auto Mode
#4:	OFF	Auto Mode
#5:	OFF	Auto Mode

Relays

	State	Hi Setpoint	Lo Setpoint	Runtime
OAT Enable	ON	65.0°F	60.0°F	84 Hr 46 Min
Boiler #1	ON	190.0°F	175.0°F	84 Hr 38 Min
Boiler #2	ON	180.0°F	170.0°F	84 Hr 25 Min
Boiler #3	ON	175.0°F	160.0°F	84 Hr 21 Min
Boiler #4	ON	170.0°F	150.0°F	84 Hr 27 Min
Relay #6	OFF	-	-	8 Hr 0 Min
Relay #7	OFF	-	-	7 Hr 5 Min
Relay #8	OFF	-	-	15 Hr 32 Min
Relay #9	OFF	-	-	0 Hr 1 Min

Analog Outputs

Output	Value	Setpoint	Status
Analog Output #1	0.0 VDC	0	DISABLED
Analog Output #2	0.0 VDC	0	DISABLED

Setpoints

Schedules

Holidays

Trends

Print Status

Sample #2

The user would like to use the GPC Plus as a Lead/Lag Air Handling Unit Controller. The installation is located in a critical area that does not tolerate the space temperature going out of control. The method chosen was to install a backup AHU that would take over in case of failure on the Lead AHU. Also, since the units are identical, the owner wanted to equalize the run-times to lengthen the time between routine maintenance service calls. The easiest method for handling this was to use two, standard, off the shelf AHU controllers and a GPC Plus controller that would enable the appropriate AHU based on changeover and failure mode conditions. The GPC Plus would use contact closures to the Forced Occupied inputs of the AHU controllers to activate and de-activate the units. A failure mode would be indicated by the failure of the Supply Air Temperature to drop below or stay below a 60°F setpoint. Any temperature excursions above 60°F for more than one minute would indicate a failure had occurred and that the Lag AHU should be activated and an Alarm generated to let building maintenance know there was a problem.

Analog Input #1 Configured as Thermister Type III Sensor to measure Supply Air

- Sensor Selection:** Radio buttons for 'Not Used', 'Thermister Fahrenheit Temperature' (selected), 'Thermister Celsius Temperature', '4 - 20ma User Scaled', '0 - 5vdc User Scaled', 'Wall Sensor Slide Offset', 'Binary Contact Closure', 'Read Global Analog - Channel: 0', 'Read Global Binary - Channel: 0', and 'Static Pressure { Sensor #6 }'. There are also 'Sending Global Broadcasts' and 'Global Analog/Binary Help' options.
- User Scaling:** Input fields for 'Maximum Reading' (10.0°F), 'Minimum Reading' (0.0°F), 'Actual Min Current (Zero Adjust)' (4.00 ma), and 'Actual Value of Dropping Resistor' (250 Ohms).
- Wall Sensor:** Input fields for 'Maximum Slide Offset Effect' (0.0°F) and 'Push-Button Override Duration' (0.0 Hr).
- Contact Configuration:** Radio buttons for 'Normally Open Contacts' (selected) and 'Normally Closed Contacts'.
- Alarm Setup:** Input fields for 'High Alarm Limit' (65.0°F), 'Low Alarm Limit' (45.0°F), 'Unoccupied Limit Spread' (0.0°F), and 'Alarm Delay Period' (30 Min.). A checkbox for 'Alarming Enabled' is checked.
- Other Settings:** 'Sensor Reading Appendix' set to '°F', 'Sensor Scaling' set to 'x10', 'Number of Readings to Average' set to '1', and 'Internal Schedule Used for Night Setbacks & Overrides' set to 'None Selected'. There are also checkboxes for 'Optimally Start the Selected Schedule with this Sensor' and input fields for 'Optimal Start Cooling Setpoint' and 'Optimal Start Heating Setpoint'.

As you can see, this input does not use a schedule for Night Setbacks since the unit will run 24 hours a day. It does however, monitor the Supply Air Temperature for values that are out of limits for more than a half hour and generates an alarm condition. This is a fall

back alarm condition because the Lead/Lag control should have already generated an alarm if something was wrong and the standby AHU was called into action. Be sure to check the Alarming Enabled box if you want this alarm to be reported back to the PRISM screen or to a Remote Pager.

Analog Input #2 - #7 The remaining inputs are not required for this program.

Relay Output #1 Programming (Used for Lead AHU Enable Signal)

Setpoints
Loop: 1 Unit: 2 ID: GPC Plus

Relay #1 Configuration

Main Control Method
Control Method: Lead Relay for Lead/Lag Control
Control Source: Supply Air
CONTROL SOURCE SETPOINTS
Control Setpoint: 0.0°F Night Setback Setpoint Spread: 0.0°F
Setpoint Deadband: 0.0°F
Proof Setpoint: 60.0°F
Slide Offset Channel: None Selected
Reset Source: None Selected
RESET SOURCE LIMITS
Min: 0 Max: 0
Enabling Relay: None Selected
Controlling Schedule: None Selected

Logical AND Control Method
Control Method: Not Configured
Logical AND Source: None Selected
LOGICAL AND SOURCE SETPOINTS
Hi Limit Setpoint: 0
Lo Limit Setpoint: 0

Logical OR Control Method
Control Method: Not Configured
Logical OR Source: None Selected
LOGICAL OR SOURCE SETPOINTS
Hi Limit Setpoint: 0
Lo Limit Setpoint: 0

Timing & Alarming
DELAY & RUN TIMES
0 Sec Minimum Run Time
0 Sec Minimum Off Time
0 Sec Starting Delay Period
RUN TIME ALARMING
0 Hr Alarm Delay Period Hours
0 Min Alarm Delay Period Minutes
Check the Box to disable the relay whenever the Run Time is Exceeded
 Disable Relay
LEAD / LAG CONTROL
24 Hr Changeover Interval
60 Sec Proof Failure Timeout Delay
VENTILATION CONTROL
0 Min Vent Mode ON Time
0 Min Vent Mode OFF Time

Relay Output Type
 Output Active When Relay Contact is CLOSED
 Output Active When Relay Contact is OPEN
0 Global Binary Channel to Follow

Diagram: Main Control Method and Logical AND Control Method feed into an AND gate. The output of the AND gate and Logical OR Control Method feed into an OR gate.

This relay was chosen to be the Lead control output and was connected to AHU #1. Either AHU could have been selected as AHU #1, this was an arbitrary decision. The Supply Air was selected as the Control Source and the Proof Setpoint was set to 60.0°F. The AHU's will change the Lead every 24 Hours and if the Supply Air rises above 60° for more than 60 seconds, it will be considered to be in failure mode and the Lag AHU will be activated. Also, an alarm will be generated so that an immediate service call can be made to determine the cause of failure. If both units should happen to fail, there is no further redundant capabilities and service personnel will need to correct the problems and then Reset the control from the Alarm Indicator Screen (shown later in this section).

Relay Output #2 Programming (Used for Lag AHU Enable Signal)

Setpoints Loop: 1 Unit: 2 ID: GPC Plus

Relay #2 Configuration

Main Control Method

Control Method:

Control Source:

CONTROL SOURCE SETPOINTS

Hi Limit Setpoint: Night Setback Setpoint Spread:

Setpoint Deadband:

Lo Limit Setpoint:

Slide Offset Channel:

Reset Source:

RESET SOURCE LIMITS

Min: - Max:

Enabling Relay:

Controlling Schedule:

Logical AND Control Method

Control Method:

Logical AND Source:

LOGICAL AND SOURCE SETPOINTS

Hi Limit Setpoint:

Lo Limit Setpoint:

Logical OR Control Method

Control Method:

Logical OR Source:

LOGICAL OR SOURCE SETPOINTS

Hi Limit Setpoint:

Lo Limit Setpoint:

Timing & Alarming

DELAY & RUN TIMES

Minimum Run Time

Minimum Off Time

Starting Delay Period

RUN TIME ALARMING

Alarm Delay Period Hours

Alarm Delay Period Minutes

Check the Box to disable the relay whenever the Run Time is Exceeded

Disable Relay

LEAD / LAG CONTROL

Changeover Interval

Proof Failure Timeout Delay

VENTILATION CONTROL

Vent Mode ON Time

Vent Mode OFF Time

Relay Output Type

Output Active When Relay Contact is CLOSED

Output Active When Relay Contact is OPEN

Global Binary Channel to Follow

Logic Diagram: Main Control Method, Logical AND Control Method, and Logical OR Control Method feed into an AND gate. The output of the AND gate and the Logical OR Control Method feed into an OR gate. The output of the OR gate is the Relay Output Type.

There are no other settings required for the Lag Controller. All control logic from the Lead relay is used in the decision making process.

Analog Outputs (No Analog Output Control is Required for this Program)

Main Status Screen (Normal Operations)

As you can see on the Status Screen shown above, the unit is operating normally and the Supply Temperature is at 51.9°F, well within the normal operating range and no alarms are currently active.

There are no schedules active since this unit is required to operate 24 hours a day. The relay outputs will operate their control modes around the clock if no schedule was selected on the relay configuration screen.

Main Status Screen (Failure Mode)

GPC Plus Loop: 1 Unit: 2 ID: GPC Plus

04:01 PM Monday - January 31, 2005 Version 1.03

GPC-Plus General Purpose Controller

Analog Inputs

- Supply Air: 61.9°F
- Input #2: -
- Input #3: -
- Input #4: -
- Input #5: -
- Input #7: -
- Static Pressure: -

Outdoor Air: 68.8° Wetbulb: -

Schedule Status

#1:	OFF	Auto Mode
#2:	OFF	Auto Mode
#3:	OFF	Auto Mode
#4:	OFF	Auto Mode
#5:	OFF	Auto Mode

Relays

Relay	Status	Hi	Lo	Setpoints	Runtimes
AHU #1	OFF	●	●	0 Hr 11 Min	0 Hr 11 Min
AHU #2	ON	●	●	0 Hr 1 Min	0 Hr 1 Min
Relay #3	OFF	●	●	-	0 Hr 0 Min
Relay #4	OFF	●	●	-	0 Hr 0 Min
Relay #5	OFF	●	●	-	0 Hr 0 Min
Relay #6	OFF	●	●	-	0 Hr 0 Min
Relay #7	OFF	●	●	-	0 Hr 0 Min
Relay #8	OFF	●	●	-	0 Hr 0 Min
Relay #9	OFF	●	●	-	0 Hr 0 Min

Analog Outputs

Output	Value	Setpoint	Status
Analog Output #1	0.0 VDC	0	DISABLED
Analog Output #2	0.0 VDC	0	DISABLED

ALARMS!

The Supply Air rose to 61.9°F and the Lag AHU was activated.

GPC Plus Loop: 1 Unit: 2 ID: GPC Plus

04:02 PM Monday - January 31, 2005

GPC Plus Controller Diagnostics

GPC Diagnostic Counter
Number of Resets / Powerups: 0

OK Sensor Input High/Low Alarm Indication

OK Relay RunTime Alarm Indication

The Following Alarms Only Apply To Lead/Lag Configurations

OK Proof of Flow Failure

Reset Pump / Fan

ALARM Lead Pump / Fan Failure

OK Standby Pump / Fan Failure

OK Missing Global Broadcast

ALARMS!

The alarm screen indicates the Lead AHU failure.

GPC Plus
 Loop: 1 Unit: 2 ID: GPC Plus

GPC-Plus General Purpose Controller

Version 1.03

Analog Inputs

Supply Air: **61.9°F**

Input #2: -

Input #3: -

Input #4: -

Input #5: -

Input #7: -

Static Pressure: -

Outdoor Air: **68.8°** Wetbulb: -

Relays

Relay	Status	Hi	Lo	Setpoints	Runtimes
AHU #1	OFF	●	●	0 Hr 11 Min	0 Hr 11 Min
AHU #2	OFF	●	●	0 Hr 1 Min	0 Hr 1 Min
Relay #3	OFF	●	●	-	0 Hr 0 Min
Relay #4	OFF	●	●	-	0 Hr 0 Min
Relay #5	OFF	●	●	-	0 Hr 0 Min
Relay #6	OFF	●	●	-	0 Hr 0 Min
Relay #7	OFF	●	●	-	0 Hr 0 Min
Relay #8	OFF	●	●	-	0 Hr 0 Min
Relay #9	OFF	●	●	-	0 Hr 0 Min

Setpoints

Schedules

Holidays

Trends

Print Status

ALARM!

Schedule Status

#	Mode	Auto Mode
#1	OFF	Auto Mode
#2	OFF	Auto Mode
#3	OFF	Auto Mode
#4	OFF	Auto Mode
#5	OFF	Auto Mode

Analog Outputs

Output	Value	Setpoint	Status
Analog Output #1	0.0 VDC	0	DISABLED
Analog Output #2	0.0 VDC	0	DISABLED

Both AHU's are now off because the Lag AHU failed to lower the Supply Air below 60°F.

Sample #3

To use a fan with a VFD for control of duct static pressure, configure Analog Input #6 for Static Pressure, then go to the Analog Outputs to configure one of them.

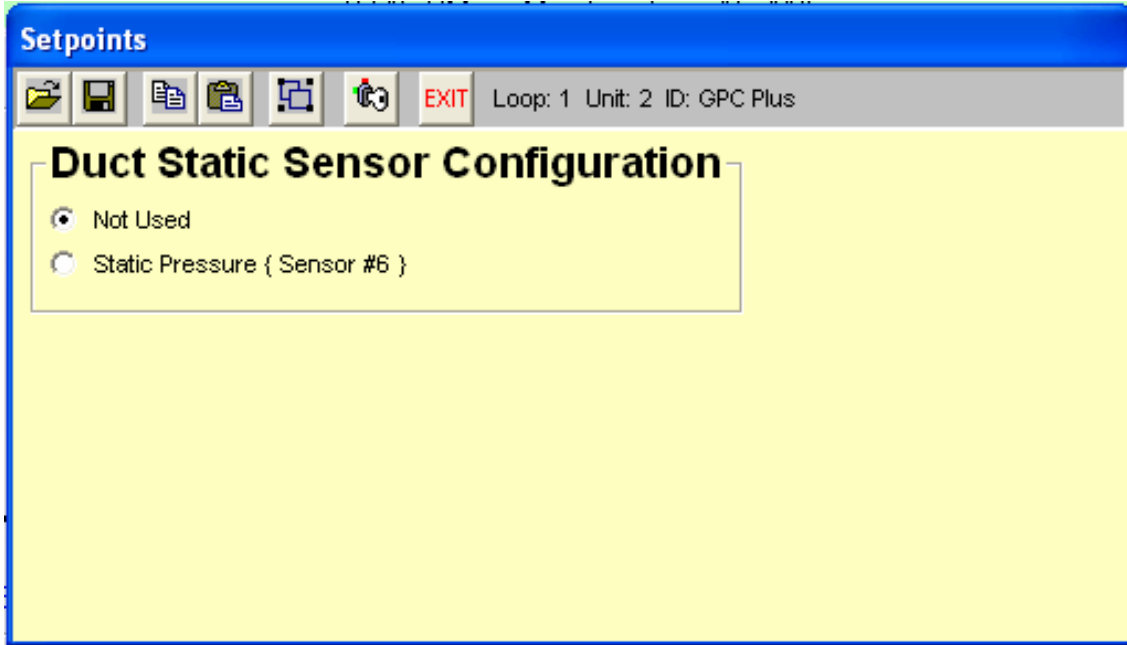

Analog Output Programming

Control Type	Duct Static Pressure Control
Control Source	Static Pressure

Set the Max. Setpoint and Deadband for the required values.

Operation

As the Duct Static Pressure drops below the Setpoint minus the Deadband, the Analog Output Signal to the Fan VFD will increase, causing the speed of the Fan to increase. As the Duct Static Pressure rises above the Setpoint plus the Ddeadband, the Analog Output Signal to the Fan VFD will decrease, causing the speed of the Fan to decrease.

Setpoints

Loop: 2 Unit: 9 ID: GPC Plus

Analog Output #1 Configuration

Control Type: **Duct Static Pressure Control** Enabling Relay: **None Selected**

Control Source: **Static Pressure** Setpoint Reset Source: **None Selected**

CONTROL SETPOINTS		RESET LIMITS	
Max Setpoint	0.75*WG	Max Reset	0
Deadband	0.10*WG		
Min Setpoint	0.00*WG	Min Reset	0

OUTDOOR AIR ENABLE

Output Enabled Between: **-30.0°** and **150.0°**

Controlling Schedule: **Schedule #1**

Economizer / Other Settings

Control Interval: **5 Sec**

Minimum Ventilation Position: **0%**

First Compressor Relay Output: **None Selected**

Voltage Limits

Max Voltage: **10.0 vdc** Maximum Voltage Change For Each Adjustment: **0.2 vdc**

Min Voltage: **0.0 vdc**

Alternate Override

Alternate Override Source: **None Selected**

When This Source Is: **<** **0**

The Output Holds At: **0.0 vdc**

PID Constants

Calculation Interval (Controls Speed): **10**

Include Derivative Rate of Change Control

Minimum Position: **0%** Maximum Position: **100%**

GPC Plus

Loop: 1 Unit: 2 ID: GPC Plus

04:03 PM Monday - January 31, 2005

GPC Plus Controller Diagnostics

GPC Diagnostic Counter

Number of Resets / Powerups: 0

Sensor Input High/Low Alarm Indication

Relay RunTime Alarm Indication

The Following Alarms Only Apply To Lead/Lag Configurations

Proof of Flow Failure

ALARM Lead Pump / Fan Failure

ALARM Standby Pump / Fan Failure

Missing Global Broadcast

Setpoints

Schedules

Holidays

Trends

Print Status

ALARM!

The alarm screen indicates both outputs failed to control the Supply Temperature. At this point, the service personnel will need to correct the problem and then select the Reset Pump/Fan button to restart the GPC Plus Lead/Lag control sequence.

Although the button and alarm indicators show Lead Pump / Fan indicators, the outputs are not limited to those types of control. You just need to understand that the Lead Pump / Fan controls AHU #1 in this sample and Standby Pump / Fan controls AHU #2.

For: OR-GPCX-APP-01A
All rights reserved

Printed in the USA

August 2011
Copyright 2011

WattMaster Controls Inc. • 8500 NW River Park Drive • Parkville MO • 64152
Phone (816) 505-1100 www.wattmaster.com Fax (816) 505-1101